



Real Estate Division
1249 Park Avenue, 1st Floor
New York, NY 10029
Tel: (212) 659-9630
Fax: (212) 831-3093



ADDRESS: 1407/1409 MADISON AVENUE., NEW YORK, NY

LOCATION: Madison Avenue between E 97th and E 98th Streets

YEAR BUILT: 1950

NUMBER OF STORIES: 5

UNIT TYPES: 2 Bedroom
(subject to availability)

TYPE OF BUILDING: Non Doorman/Walk-up

LAUNDRY: None

PLAYGROUND: None

PARKING GARAGE: None

ACCESSIBILITY: Subway access to #6 train. MTA bus service along main avenues and thoroughfares.

For further information email housing@mountsinai.org

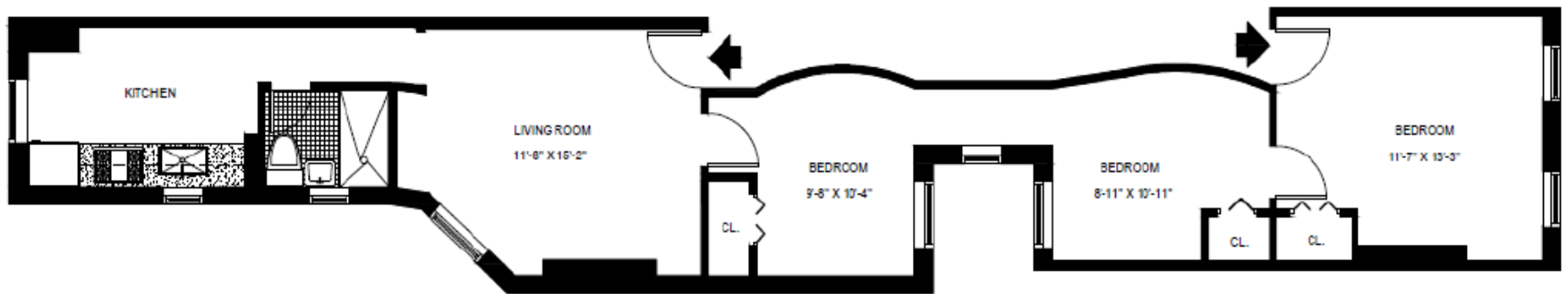

ADDRESS: 1407 / 1409 MADISON AVENUE, NEW YORK, NY 10029

N LINE
3 BEDROOMS
AREA: 731 Sq. Ft.

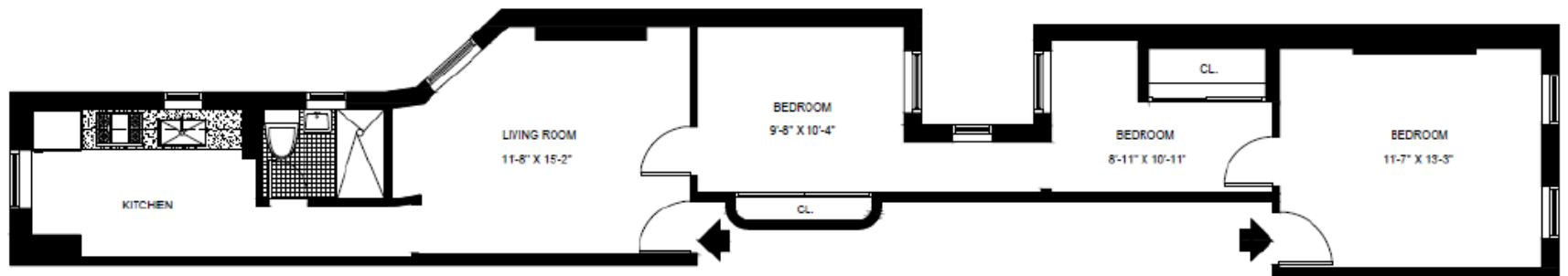

ADDRESS: 1407 / 1409 MADISON AVENUE, NEW YORK, NY 10029

S LINE
3 BEDROOMS
AREA: 726 Sq. Ft.

Sample Pictures of Apartments for 1407 & 1409 Madison Avenue

Three Bedroom



- *Pictures are of 1407, Apt. 4S (Kitchen, Living Room, Bathroom, and one of the Bedrooms).*

Two Bedroom



- *Pictures are of 1409, Apt. 5S (Kitchen, Bedroom 1, Bathroom, and Bedroom 2).*

Note: These are samples pictures of the apartments and in some cases not all apartments contain the same features.